ATLAS
WORLD OF SUSPENSE
WORLD OF SUSPENSE
APPROVED BY THE COMICS CODE AUTHORITY
FEB.
NO. 6
10¢
LEARN THE DREAD SECRET OF...
"THE OLD MAN OF THE MOUNTAIN!"

Come on, Buddy, Quit being A BAG-of-BONES Weakling like I was

IN 10 MINUTES OF FUN A DAY YOU Can do ALL I did!

I gained 25 Terrific LBS. of HANDSOME POWER-PACKED MUSCLES all over!

I improved my HE-MAN LOOKS 1000%

I won NEW STRENGTH for money-making work! for WINNING at all SPORTS!

I won NEW POPULARITY Won NEW FRIENDS, BOYS & GIRLS NEW CHANCES for BUSINESS SUCCESS

BEFORE

Hi Pal! Win $100 as I just did!

"I'm PROUD to be seen with Jim NOW! Everybody admires his build," says Nellie. "Jim can lift the front of a 2700 lb. car. He amazes his friends!"

You'll be A Real ATHLETE in ALL SPORTS Soon after YOU mail Coupon.

Jim is a WINNER in ALL SPORTS NOW. YOU will be, too, soon.

How did I do ALL This? I mailed the Coupon and got These 5 PICTURE-PACKED HE-MAN COURSES Which YOU can NOW get FREE

BEFORE $1 PRICE GOES BACK

Millions Sold for $1

GET ALL 5 FREE

1 2 3 4 5

COME ON, PAL, NOW YOU give me 10 PLEASANT MINUTES A DAY IN YOUR OWN HOME like Jim did and I'll give YOU A NEW HE-MAN BODY for your OLD SKELETON FRAME

"Congratulations, John! At last you mailed the coupon as EVERY MAN should. Soon You'll be as big and strong as I am," says Jim Norman to John Luckus

NO! I don't care how skinny or flabby you are I'll make you OVER by the SAME method I turned myself from a wreck to the strongest of the strong. Why can't I do for you what I did for MANY THOUSANDS of skinny fellows like You?

Develop YOUR 520 MUSCLES Gain Pounds, INCHES FAST!

YES! You'll see INCHES of MIGHTY MUSCLE added to your ARMS and CHEST. Your BACK and SHOULDERS broadened. From head to heels you'll gain SIZE, POWER, SPEED. You'll be A WINNER in EVERYTHING you tackle.

YOU CAN WIN a BIG 15" SILVER CUP as I just did! with YOUR NAME engraved on it!

JIM NORMAN

AFTER

He Mailed Coupon Below is Cleveland

BEFORE

He Mailed Coupon

90 lb. Skeleton

He says, I gained 70 lbs. of mighty muscle

Mail the "ALL FREE" coupon get this "AMAZING SECRETS" Photo Book

You'll LOOK, FEEL, ACT, like A Real HE-MAN! Win Women and Men Friends. Win in Sports! Win Promotion, Praise, Popularity.

This BOOK will also show You HOW YOU CAN WIN $100.00 and a BIG 15" tall SILVER TROPHY (Your Name On It)

LAST CHANCE-ALL FREE COUPON

1. FIVE COURSES 2. MUSCLE METER 3. Photo Book of STRONG MEN

Dept. MA-72

Tell Me How To WIN $100, etc.

"Jowett Courses greatest in World for Building All-Around HE-MEN" — K. F. Kelley Physical Director

JOWETT INSTITUTE OF PHYSICAL TRAINING
320 FIFTH AVENUE, NEW YORK 1, N. Y.

Dear George. Please mail to me FREE Jowett's Photo Book of Strong Men and a Muscle Meter, plus all 5 HE-MAN Building Courses: 1. How to Build a Mighty Chest. 2. How to Build a Mighty Arm. 3. How to Build a Mighty Grip. 4. How to Build a Mighty Back. 5. How to Build Mighty Legs. Now all in One Volume "How to Become a Mighty HE-MAN." ENCLOSED FIND 10c FOR POSTAGE AND HANDLING on C.O.D.'s!

NAME _____ AGE _____

ADDRESS _____

CITY _____ ZONE _____ STATE _____

SAVES you YEARS and DOLLARS!!!

Mail Coupon In Time for FREE offer and PRIZES!

WORLD OF SUSPENSE is published by ATLAS NEWS COMPANY, INC. OFFICE OF PUBLICATION; 655 MADISON AVENUE, NEW YORK 21, N.Y. SECOND-CLASS MAIL PRIVILEGES AUTHORIZED AT NEW YORK, N.Y. Additional entry at MERIDEN, CONN. Published bi-monthly.

Copyright 1956 by ATLAS NEWS COMPANY, INC.

Price 10c per copy. Subscription rate $1.45 for 12 issues including postage. No similarity between any of the names, characters, persons and/or institutions appearing in this magazine with those of any living or dead person or institution is intended, and any such similarity which may exist is purely coincidental. Monroe Froehlich, Jr., Business Manager. Printed in the U.S.A.

THERE WAS THE MOUNTAIN... AND THERE WAS THE MAN! THE VAST MOUNTAIN WITH ITS MYSTERIOUS PEAK SO HIGH ABOVE THE CLOUDS, THAT IT HAD NEVER BEEN SEEN BEFORE EXCEPT FROM AN AIRPLANE... AND THE MAN WHO HAD PLANTED HIS CRAMPONS ON EVERY OTHER MAJOR PEAK IN THE WORLD, AND WAS SUBLIMELY SURE THAT **THIS** ONE WAS NO DIFFERENT! THE MAN HAD A TERRIBLE LESSON TO LEARN!

THE OLD MAN OF THE MOUNTAIN!

HE WAS ALREADY HIGHER ON THE MOUNTAIN'S SLOPES THAN ANYONE HAD EVER COME BEFORE! HE WAS ALREADY STARTING THE FINAL ASSAULT WHEN SUDDENLY...

"MY FIRST LIFE SPAN BEGAN OVER 400 YEARS AGO! I WAS AN ALCHEMIST... ONE OF THOSE WHO SOUGHT AFTER THE PHILOSOPHER'S STONE THAT WOULD CHANGE BASE METAL TO GOLD..."

"I REQUIRED SOLITUDE THAT DAY, BECAUSE I HAD JUST ACCIDENTALLY DISCOVERED SOMETHING VASTLY MORE IMPORTANT THAN THE PHILOSOPHER'S STONE! I HAD STUMBLED ACROSS..."

"SO NOW, I, ALONE, OF ALL MEN, WAS IMMORTAL! HOW PROUD I WAS... HOW CONTEMPTUOUS OF THE REST OF MANKIND... AND OF THE ELEMENTS! FOR NOW I COULD EVEN FLING MYSELF, HEAVILY WEIGHTED WITH STONES... INTO THE RAGING SEA... ALWAYS TO RISE AGAIN..."

"I COULD WALK THRU FIRE AND EMERGE UNSCATHED..."

"AS FOR MEN... I DISDAINED THEIR COMPANY! NO ONE ALIVE WAS WORTHY TO BREAK BREAD OR DRINK WINE WITH AN IMMORTAL..."

"AND SO I LIVED ON, BLINDED BY ARROGANCE... UNTIL ONE DAY, AS I WAS WALKING ALONE THRU THE COUNTRYSIDE, A TERRIBLE STORM AROSE! I SAW A TREE UPROOTED... A HOUSE TORN FROM ITS FOUNDATION..."

"THEN, JUST BEFORE I SWOONED, I FELT MYSELF BEING LIFTED ALOFT, AS IF BY THE THRASHING FINGERS OF AN ANGRY GIANT! I FELT MYSELF BEING FLUNG ABOVE THE CLOUDS... A HELPLESS SPECK IN THE VAST AREA OF SPACE..."

"AND WHEN I NEXT OPENED MY EYES, I FOUND MYSELF HERE ON THIS MOUNTAIN! *THIS* IS WHERE THE ELEMENTS HAD FLUNG ME, TO LIVE OUT MY WRETCHED IMMORTALITY... FOREVER ALONE... YEARNING IN VAIN FOR THE COMPANY OF THE MANKIND I HAD ONCE DESPISED!"

AND SO HANS KNORST KEPT CLIMBING WITHOUT EVEN STOPPING TO WONDER HOW THE STRANGE MAN HAD KNOWN HIS NAME! AND WITH EVERY STEP, HANS KNORST FELT STRONGER...

THEN, WITHOUT WARNING, A TERRIBLE STORM TORE DOWN AT HIM...

THE STORM'S FURY EQUALLED THE ONE THE OLD MAN HAD DESCRIBED! AND WHILE THE BLACK WIND SHRIEKED, FOR THE FIRST TIME IN HIS LIFE, HANS KNORST FELT FEAR! BUT THEN THE STORM SUBSIDED AS SUDDENLY AS IT HAD COME...

AND WHAT OF THE OLD MAN WHO HAD FALLEN INTO THE CREVASSE?

MEDICAL RESEARCH DISCOVERS TREATMENT FOR PIMPLES

ACNE, TEEN-AGE PIMPLES, SURFACE SKIN BLEMISHES and IRRITATIONS!

DO YOU feel your skin is holding back your chances for popularity . . . for success? Are you *afraid* people whom you'd like to know will *reject* you? Thousands of people who felt the same as you—now have clear attractive complexions. They've regained their poise and confidence. You can benefit from their experience!

SCIENTIFIC RESEARCH REVEALS NEGLECT CAUSE OF MANY SKIN TROUBLES

Skin Specialists and Medical statistics tell us that broken out skin usually occurs from adolescence and can continue on through adulthood. Adolescents often carry these scars throughout their life. Many never get over the "feeling of embarrassment" and are always conscious of their appearance and complexion. Persistent cases of "bad skin" sometimes continue on through adulthood. In this stage of life, the responsibilities of earning a living and meeting people are essential if you are to climb the ladder of success in your job. It is doubly important to give your skin problems *immediate care*. Physicians state that to neglect your skin may prolong your skin troubles and make it more difficult to clear up. And, there is no better time to get pimples under control than NOW!

DON'T LET UGLY PIMPLES BLEMISH YOUR PERSONALITY, RUIN YOUR CONFIDENCE OR SPOIL YOUR TALENTS!

Laboratory analysis using special microscopes gives us the scientific facts regarding those unsightly pimples. High-powered lenses show your skin consists of several outer layers. Projecting through this epidermis, are hairs, the ducts of the sweat glands and the tiny tubes of the sebaceous glands which supply the skin with oil to keep it soft and pliable. Skin specialists will tell you that many skin eruptions can often be traced to an over-secretion, of oil from the sebaceous glands. As a result of this over-secretion, more oil than is normally required by the skin is deposited on the outside of the skin. Unless special care is taken, this excessive oil forms an oily coating which is a catch-all for all foreign matter in the air. When dust, dirt, lint, etc. become embedded into the tiny skin openings and block them up, they can cause the pores to become enlarged and therefore even more susceptible to additional dirt and dust. These enlarged, blocked up pores may form blackheads as soon as they become infected and bring you the worry, despair, embarrassment and humiliation of pimples, blackheads and other blemishes.

DON'T SPREAD INFECTION BY SQUEEZING PIMPLES AND BLACKHEADS

Clinical reports state that many people squeeze out pimples and blackheads with their fingers. This is unsanitary and may lead to the spread of the infection. This abuse may also inflame your skin and leave red welts and ugly looking blotches and bumps. As a result your face may be covered with pimples and blemishes. Soon you'll be sorry you ever squeezed or picked at your skin by using this unscientific method to get rid of skin eruptions.

AMAZING NEW MEDICAL FORMULA

Reported in Leading Medical Journal

MAKES EXCITING GOOD NEWS for all sufferers from

PIMPLES

ACNE, TEEN-AGE PIMPLES, SURFACE SKIN BLEMISHES and IRRITATIONS!

Actual clinical tests conducted by leading doctors have proven that an amazing, new-type medication helps clear up acne blemishes while it covers and hides embarrassing pimples! In the many cases tested by the doctors there were a mixture of men, women and children. White and Negro. Some with recent pimple eruptions and others with acne troubles of many years. The results were:

100% SUCCESSFUL IN CLINICAL TESTS

*45% were COMPLETELY CLEARED!
38% were DECIDEDLY IMPROVED!
17% were IMPROVED!

NOW THE SAME TYPE OF MEDICATION USED IN THESE CLINICAL TESTS IS AVAILABLE TO YOU!

DOCTORS RECOMMEND THIS TREATMENT

Physicians report two important ways to control this condition: First, they prescribe clearing the pores of clogging matter; and second, inhibit the excessive oiliness of the skin.

To help overcome these two conditions, Scope Products' research make available two scientifically-tested formulas that contain clinically proven ingredients. The first formula contains special cleansing properties not found in ordinary cold creams or skin cleansers. Thoroughly, but gently, it removed all surface scales, dried sebaceous matter, dust, dirt and debris—leaving your skin wonderfully soft, smooth and receptive to proper treatment. The second formula acts to reduce the excessive oiliness produced by the overactive sebaceous glands.

DON'T LET UGLY BLACKHEADS BLEMISH YOUR PERSONALITY

If you want help in getting rid of those ugly Blackheads, you need SCOPE'S Amazing DOUBLE ACTION Skin Formula. See how fast and easy it aids in clearing the skin of those unsightly blackheads. It loosens these pore-clogging impurities and softens the hard deposits underneath and around the blackheads, making their removal simple and effective. Scope Medicated Cream, with its successfully tested ingredients, instantly and completely covers up all skin irritations, leaving your skin clearer, smoother, and more attractive looking.

COVERS UP UNSIGHTLY BLEMISHES WHILE MEDICATION DOES ITS WORK

To remove the immediate embarrassment of skin blemishes, Scope Medicated Skin Formula helps conceal while it medicates! Unlike many other skin preparations, Scope Formula has a *pleasant fragrance!* Imagine! The moment you apply the Scope Treatment to your skin you can instantly face the immediate present with greater confidence in your appearance. At the same time, you are sure that the medication is acting to remove surface skin blemishes and helping to prevent new ones. This "cover-up" action gives you peace of mind. No longer need you suffer from the feeling of self-consciousness or inferiority. Make this your first step in the direction of a clear complexion and skin that's lovable to kiss and touch!

SATISFACTION GUARANTEED OR DOUBLE YOUR MONEY BACK

We make this guaranteed offer because so many users of Scope Medicated Skin Formula have written us telling how it helped to clear up their complexion. We want you to try the Scope Double Treatment at *our risk*. Just a few minutes of your time each day can yield more gratifying results than you ever dreamed possible! If you are not delighted in every way by the improved condition and general appearance of your skin IN JUST 10 DAYS, simply return the unused portion and we will refund not just the price you paid — but DOUBLE YOUR MONEY BACK! You have everything to gain . . . *and we take all the risk!*

NOW YOU CAN GET THE SCOPE 2-WAY "COVER-UP" ACTION AND MEDICATED SKIN TREATMENT *IMMEDIATELY WITHOUT DELAY!*

Just send your name and address to SCOPE PRODUCTS CO., Dept. 15-8 1 Orchard Street, New York, N. Y. Be sure to print clearly. By return mail we will ship the Scope treatment to you in a plain package. When postman delivers the package, pay only $1.98 plus postage. Or send $2.00 now and we pay postage. No matter which way you order, you have a DOUBLE REFUND GUARANTEE. Don't delay, send for the Scope Medicated Skin treatment with its special "cover-up" action . . . today! Sorry no Canadian or foreign C.O.D.'S.

THE OLD WOMAN SEEMED TO BE HARMLESS, BUT THAT WAS JUST WHAT THE FLY THOUGHT ABOUT THE SPIDER, WHEN IT SAID...

COME INTO MY PARLOR

ALL RIGHT, OLD LADY, INSIDE! WE'RE GOING TO BE YOUR GUESTS FOR A FEW DAYS! DON'T TRY ANYTHING AND YOU WON'T GET HURT!

TRY ANYTHING? BUT THAT WOULD BE FOOLISH, WOULDN'T IT? AFTER ALL, YOU HAVE THE GUNS! COME IN, GENTLEMEN!

L-234

ALMOST AT ONCE, AN ATMOSPHERE WAS THERE THAT WAS BROODING AND SINISTER! PAULSON AND CASS WERE UNEASY...
COFFEE AND BUNS! AND OUR GUNS DIDN'T EVEN SCARE HER! THE WAY SHE JUST KEEPS SMILING... PAULSON, I DON'T LIKE IT!
SHE ACTS LIKE THE CAT THAT SWALLOWED THE CANARY! IT'S NOT NATURAL!

OKAY, OLD WOMAN! WHY THE SMILE? WHAT'S SO FUNNY?
FUNNY? OH, DEAR! DID I SHOW HOW I FELT? BUT, IT IS ODD! YOU BEING AFRAID OF ME! THE CAT AND CANARY, INDEED!

THE CAT... I JUST SAID THAT! BUT YOU COULDN'T HAVE HEARD! HOW DID YOU KNOW?
OH, DEAR! YOU, TOO? EVERYONE THINKS SUCH STRANGE THINGS OF ME!

STRANGE THINGS? LIKE WHAT?
WHY, THAT I'M A WITCH! THE WHOLE NEIGHBORHOOD THINKS SO! BUT THAT'S NONSENSE... WE KNOW THERE ARE NO WITCHES, DON'T WE?

A WITCH! THAT'S HOW SHE KNEW WHAT WE WERE TALKING ABOUT! THAT'S WHY SHE'S NOT AFRAID OF US!
I DON'T KNOW HOW SHE KNEW, AND I DON'T CARE! BUT THIS IS 1956... SO WE'LL FORGET THE FAIRY TALES!

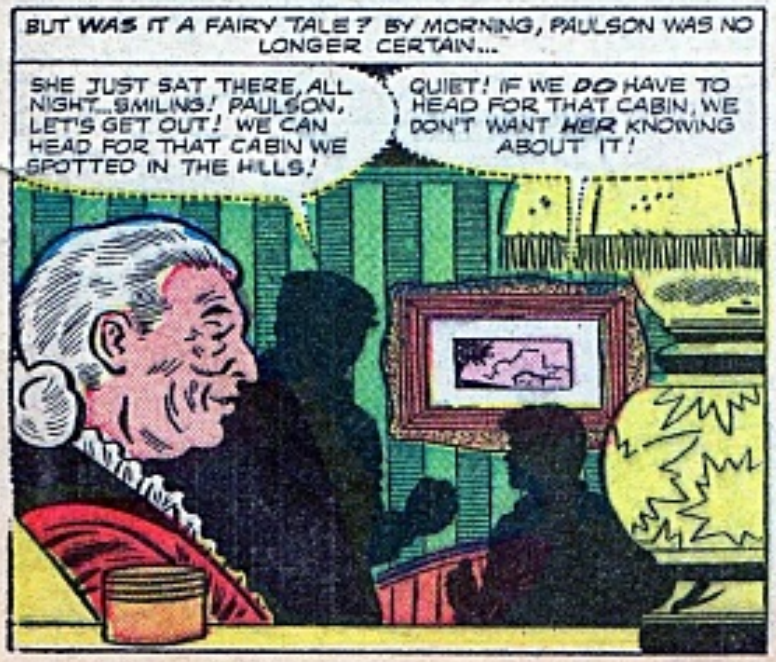
BUT WAS IT A FAIRY TALE? BY MORNING, PAULSON WAS NO LONGER CERTAIN...
SHE JUST SAT THERE, ALL NIGHT... SMILING! PAULSON, LET'S GET OUT! WE CAN HEAD FOR THAT CABIN WE SPOTTED IN THE HILLS!
QUIET! IF WE DO HAVE TO HEAD FOR THAT CABIN, WE DON'T WANT HER KNOWING ABOUT IT!

BUT I ALREADY KNOW ABOUT THE CABIN, MISTER PAULSON!
YOU KNOW? BUT... THIS TIME WE WERE WHISPERING! AND YOU WERE NOWHERE NEAR US! YOU ARE A WITCH!

BUT IF I AM, WHAT GOOD IS YOUR GUN? IF I'M A WITCH, IT COULD NOT HURT ME, COULD IT?
NEVER MIND! ANSWER THE PHONE! I'LL TELL YOU WHAT TO SAY!
RINNG!

HELLO? ANGELA? IS THAT YOU? THIS IS ALFRED...
WHO'S ANGELA? AND WHO'S THIS ALFRED?

ANGELA IS MY MAID! SHE'S AWAY, VISITING HER FAMILY! ALFRED IS A MAN SHE'S BEEN GOING OUT WITH...
GET RID OF HIM! TELL HIM ANGELA IS AWAY, AND CUT IT SHORT!

ALFRED... THIS IS MRS. BUTLER! I'M SORRY, BUT ANGELA IS AWAY, VISITING HER FAMILY FOR A FEW DAYS! ANY MESSAGE?
MESSAGE? WHY, NO... I GUESS NOT! THANKS, MRS. BUTLER! I'LL CALL HER AGAIN IN A FEW DAYS!

GUNS! THREATS! YOU KNOW, MISTER PAULSON, I'VE TRIED TO BE PATIENT WITH YOU, BUT I'M BEGINNING TO BECOME ANNOYED! AND I CAN BECOME MOST UNPLEASANT WHEN I'M ANNOYED!
I'LL BET SHE CAN! PAULSON, I'VE HAD ENOUGH!

LOOK AT HER! SHE'S NOT HUMAN! SHE DOESN'T SCARE! SHE READS OUR MINDS! I WANT TO GET OUT OF HERE!
SHE GIVES ME THE CREEPS, TOO! OKAY... WE'RE LEAVING!

BUT FIRST, WE TIE HER UP! WITCH OR NO WITCH... I DON'T WANT HER CALLING THE POLICE AS SOON AS WE TAKE OFF!
IF SHE'LL LET US TIE HER UP! I'M ALMOST AFRAID TO TRY!

YOU NEEDN'T BE AFRAID OF ME.. I WON'T HARM YOU! I'LL LET THE POLICE HANDLE YOU! THEY SHOULD BE HERE SOON!
POLICE? YOU'RE BLUFFING! YOU'RE TRYING TO MAKE US THINK YOU'VE GOT SOME WAY OF MAKING THEM KNOW WE'RE HERE!

MAYBE YOU HAVE GOT ME A LITTLE WORRIED, BUT YOU'RE NO WITCH! YOU DON'T SCARE ME!
NO? ARE YOU QUITE CERTAIN, MISTER PAULSON?

IT WAS SAID SO SOFTLY, SO SWEETLY! BUT IF PAULSON HAD NOT BEEN SCARED, HE WOULD NOT HAVE HURRIED SO...
OKAY, LET'S GO! THE SOONER WE GET OUT OF THIS TOWN, THE BETTER I'LL LIKE IT!

IF PAULSON HAD NOT BEEN SCARED, HE MIGHT HAVE REMEMBERED TO PEER OUTSIDE BEFORE HE LEFT THE HOUSE!
GRAB 'EM!
POLICE! HOW?

HOW? BUT THAT WAS NOT A DIFFICULT QUESTION TO ANSWER, AFTERWARD, WHEN TWO BEWILDERED MEN WERE BROUGHT BEFORE AN OLD WOMAN...
YOU DID THIS! YOU ARE A WITCH! CASS WAS RIGHT! YOU SENT FOR THE POLICE, SOMEHOW! YOU'RE NOT HUMAN!
SHE'S HUMAN ENOUGH, MISTER! AND SHE DIDN'T SEND FOR US! I CAME ON MY OWN, AFTER I PHONED HER A WHILE AGO! I'M ALFRED STAMM!

YOU SHOULD NEVER HAVE FORCED MRS. BUTLER TO ANSWER THE PHONE! AS SOON AS SHE TOLD ME ANGELA WAS AWAY, I KNEW SOMETHING WAS WRONG HERE!
SURE YOU DID! BECAUSE SHE PUT IT IN YOUR HEAD SOMEHOW! HOW ELSE DID SHE READ OUR MINDS? HOW ELSE DID YOU KNOW? SHE DID IT!

PAULSON RAVED, SHOUTED! BUT THAT WASN'T THE ANSWER...
WHY, MISTER PAULSON, I NEVER REALLY READ YOUR MIND! HOW COULD YOU HAVE THOUGHT SUCH A THING?
MRS. BUTLER READ YOUR LIPS, PAULSON! SHE'S STONE-DEAF! HOW COULD SHE HEAR THE PHONE RING? HER ACT AND YOUR OWN FEAR DID THE REST!
THE END

SIX STRANGE WORDS

YOU WILL BE LOOKING ON! YOU WILL SEE IT ALL UNFOLD, STEP BY STEP, BEFORE YOU! BUT IT WON'T DO YOU ANY GOOD, THAT I PROMISE! IT BEGAN ABOUT AN HOUR AGO! I TOOK THAT DETOUR AND BECAME LOST ON A WRETCHED COUNTRY ROAD, AND MY CAR BECAME MIRED IN THE THICK MUD THE STORM WAS CHURNING!

I WALKED THROUGH THAT MUD! THE RAIN PELTED DOWN! I WAS CURSING THE FOUL WEATHER, MY JOB, MY CAR, EVERYTHING... THEN I SAW THE HUT, MADE VISABLE FOR A SECOND BY A STREAK OF LIGHTNING!

RAIN LASHED AND WIND REACHED OUT AT ME! IT WAS NO TIME TO STAND ON CEREMONY! I JUST LEANED AGAINST THE DOOR AND BARGED IN!

SORRY TO BARGE IN ON YOU LIKE THIS, BUT I'M STUCK DOWN THE ROAD, AND THE STORM...

THE STRANGE LITTLE MAN SAID NOTHING! HE MERELY LOOKED AT ME WITH HIS BIG, LUMINOUS EYES!

HOPE YOU DON'T MIND IF I TAKE A CUP OF COFFEE? CHILLED FROM THE RAIN...

I HAD MY COFFEE! WE SAT THERE! I GAVE UP CONVERSATION AFTER A WHILE! THE WARMTH OF THE FIRE MADE ME DROWSY! EVEN THE LITTLE MAN WHO DIDN'T TALK WAS BECOMING DROWSY! I COULD SEE THE LIDS BEGIN TO CLOSE OVER HIS EYES!

MAYBE IT WAS BECAUSE HE THOUGHT I WAS ASLEEP! MAYBE BECAUSE HE WAS DROWSY AND SLEEP HAD LET HIS GUARD DOWN! ANYWAY, THE FIRE WAS GOING OUT AND HE LIFTED HIS HAND AND MUMBLED...

AND THE LOGS, OF THEIR OWN ACCORD, LIFTED INTO THE AIR AND ARRANGED THEMSELVES GENTLY ON THE GLOWING EMBERS...

NEVER SAW ANYTHING LIKE THAT BEFORE! STRANGE MAN! SOME PLACE I READ THAT MEN WITH POINTED EARS ARE WITCHES! AND AFTER WHAT I JUST SAW HIM DO...

I THOUGHT YOU WERE ASLEEP! YOU SAW WHAT I DID DIDN'T YOU? PLEASE, FORGET YOU SAW IT!

YES, I SAW... AND I'LL NEVER FORGET! YOU'RE A WITCH, AREN'T YOU?

NO, NOT A WITCH! I AM THE LAST OF THE *SORCERERS*! LISTEN, FORGET WHAT YOU SAW! IT WAS REALLY NOTHING! I JUST WANT TO BE LEFT IN PEACE! I DON'T WANT ANYONE TO KNOW THE GREAT POWERS I HAVE!

WHAT GREAT POWERS? AND IF THEY *ARE* SO GREAT, HOW CAN ANYONE HARM YOU?

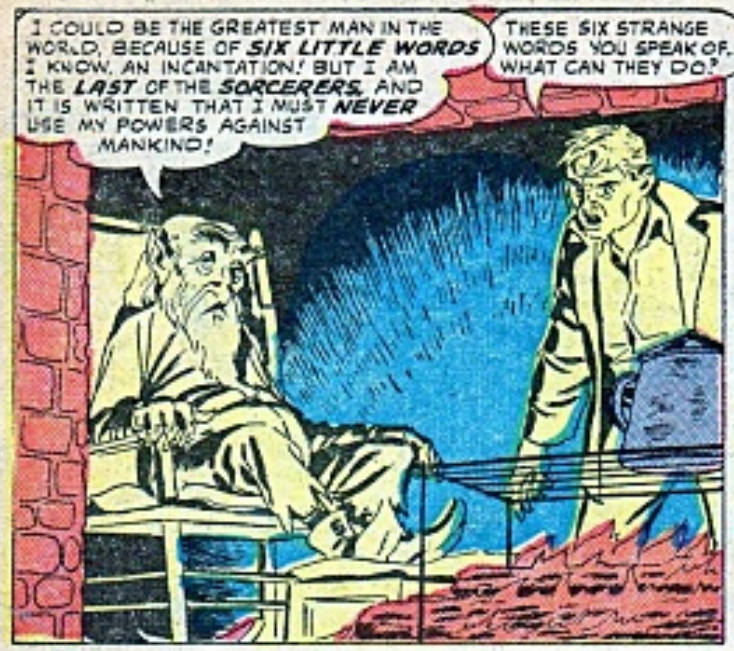

HE DIDN'T WANT TO TELL ME THE SIX STRANGE WORDS... BUT IN THE END, HE DID... HE WHISPERED THEM IN MY EAR! THEN I WHISPERED THEM... AND AS I DID, I POINTED AT HIM!

AMAZING PRECISION MINIATURE SECRET CAMERA

Takes secret pictures! Easily carried in the palm of your hand — only 2" x 1/4"

Easily concealed under a flower in your lapel. While they're kissing, you're photographing. Wow! Won't they be surprised. So many other ways to conceal also.

Your girl friend and other bathing beauties will all relax in their natural pose and make a swell pin-up collection. Through a paper is just one of the many ways to go about it.

ONLY $1.98

Some exciting event just happened. You're not stuck because your camera is home. Just open the palm of your hand and photograph away. No bulky crazy mess. No bulges. Fits any pocket with ease and goes into action instantly.

Any jobs, paper, or document you'd like to have an outline off. Just take out a pack of cigarettes and snap away. It's simple, your camera is inside. There's lots of other clever ways too.

A precision built camera that is so amazingly small it is less than ½ the size of a regular pack of cigarettes and can be taken everywhere you go. It weighs only 2½ ounces and is solid all metal construction with chrome trim. It's got a professional eye level view finder and a single action 1/25th second and time exposure shutter with a precision ground lens that assures you a clear, sharp instantaneous picture. It takes ten pictures per roll on low cost film (standard 16 MM). Makes for beautiful enlargements. So compact and precision made, it can be hidden anywhere and takes true-to-life "spy" pictures that should really provide you with loads of fun and interest. Only $1.98 complete with a free roll of film. Don't delay! Order now.

LOOK! FREE!

Order right away and receive FREE one roll of fresh film enough for 10 pictures. Additional film available at only 25¢ per roll of 10 exposures.

10 DAY FREE TRIAL

We know you'll have so much fun and excitement with your Secret Camera that we offer it to you at 10 Days Free Trial. Use it and if you're not 100% delighted with its performance, return to us and your money will be refunded in full.

MONEY BACK GUARANTEE

HONOR HOUSE PRODUCTS CORP. Dept. CA-1
35 Wilbur St. Lynbrook, N. Y.

Rush my Secret Camera and free roll of film for $1.98 at once. If I am not 100% delighted I may return it after 10 Days Free Trial for prompt refund of the full purchase price.

☐ I enclose payment. Same Money Back Guarantee.
☐ Send C.O.D. I will pay postman on delivery plus a few cents postage.

Name _____

Address _____

AUTOMATIC FIRING BB MACHINE GUN

PLUS COMPLETE TASK FORCE & SPACE SHIP ARMADA

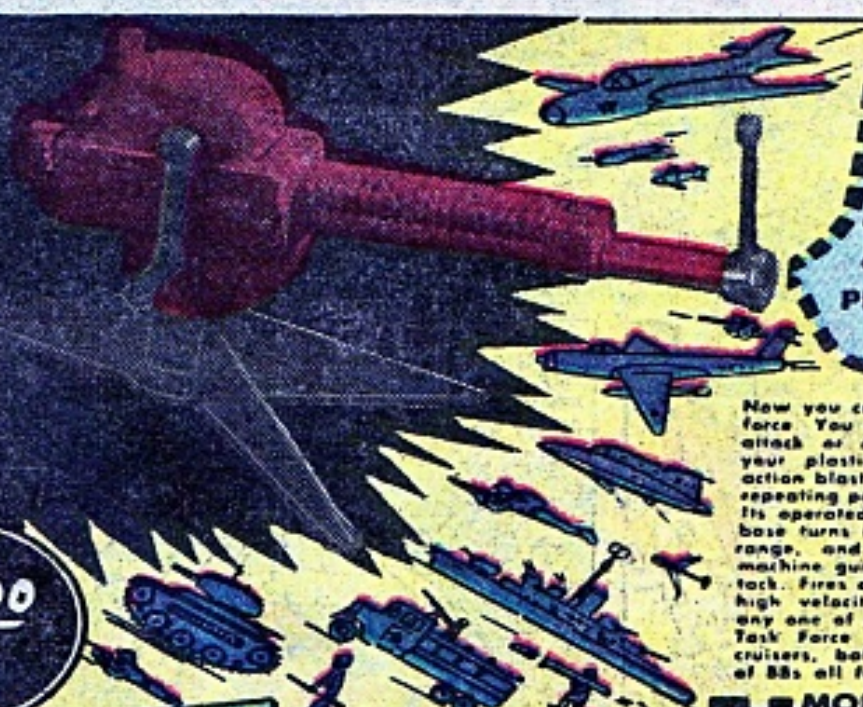

Now you can be Commander-In-Chief of this complete task force. You can deploy your troops, navy and air force for attack or defense and every pitched battle is won, as your plastic model machine gun goes into devastating action blasting your target in a hail of fast firing automatic repeating pellets. Simply pour in the BBs and then fire away. Its operated by a crank and sets up in a jiffy. The swivel base turns in a full circle assuring complete coverage and range, and its removable so that you can carry your machine gun wherever you go firing as you advance to attack. Fires automatically as many BBs as you want at such high velocity, that a direct hit will actually bowl over any one of your targets. And, you get a complete 21 piece Task Force of soldiers, tanks, gunners, trucks, bombers, cruisers, battleships and space ships. Plus a full supply of BBs all for only $1.00+25c shipping charges.

$1.00

You Get All This

- Automatic firing BB Machine Gun with swivel base
- Complete 21 piece task force selected of:
  - infantrymen
  - tanks
  - gunners
  - trucks
  - cruisers
  - battleships
  - jet planes
  - bombers
  - riflemen
  - space ships
  - full supply of BBs

10 Day Free Trial

This is the newest, most sensational action toy out, and we're so sure that you will be delighted, that we offer a full 10 day Free Trial. If you are not 100% satisfied simply return for full refund. You risk nothing. We know you're going to be delighted so we make this amazing offer.

MONEY-BACK GUARANTEE

Honor House Products Dept. BB-4
Lynbrook, N. Y.

Rush my Automatic Firing BB Machine Gun and Complete Task Force Armada on 10 day Free Trial. If I am not completely satisfied, I may return it for prompt refund of full purchase price.

☐ I enclose $1.00 + 25c shipping charges. Same money back guarantee
☐ Send C.O.D. I will pay postman on delivery plus a few cents postage.

Name _____

Address _____

THIS IS A TALE OF FAMILY PRIDE AND ONE MAN'S FEAR... OF TRADITION'S POWER AND MODERN WAR'S CRUSHING MIGHT! OF HOW THE TWO FORCES GRAPPLED... AND THE AMAZINGLY STRANGE OUTCOME!

RUN, COWARD, RUN!

TODAY IS YOUR FIRST TASTE OF COMBAT, EH, JEAN? YOU ARE NERVOUS NOW, BUT SOON YOU WILL BE CALM! EVERY GENERATION HAS SEEN A *MORNET* FIGHTING GALLANTLY FOR FRANCE!

THE SHELLS ARE COMING CLOSER!

L-191

HIS HEART WAS HEAVY WITH SHAME AS HE RAN! IT WAS ALMOST RELIEF HE FELT WHEN THE SUDDEN FLASH BLINDED HIM AND HE CRUMPLED DOWN...

WHEN HE NEXT OPENED HIS EYES...

THEN HIS VISION CLEARED, AND HE SAW AN OLD FRIEND...

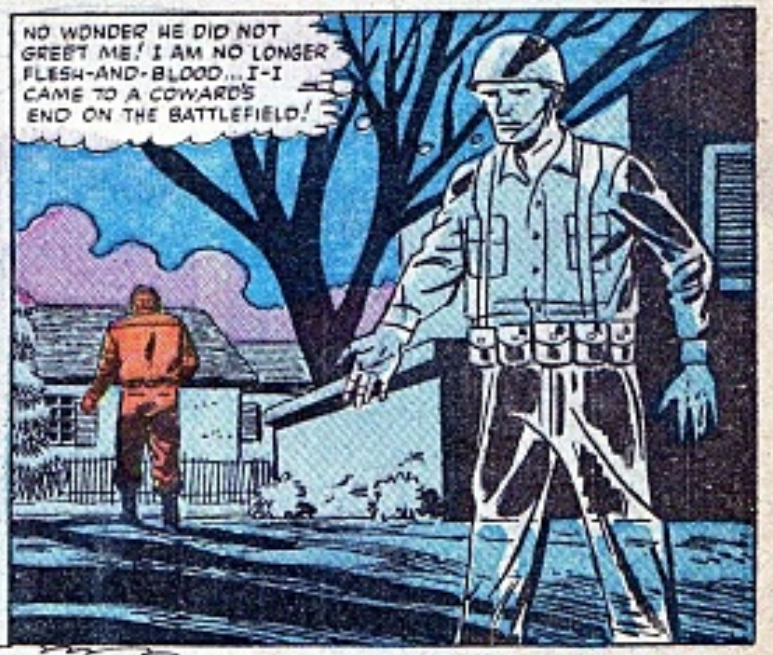

NOW HE GLIDED SADLY TO THE HOME OF HIS FAMILY. AND THEN HE SAW...

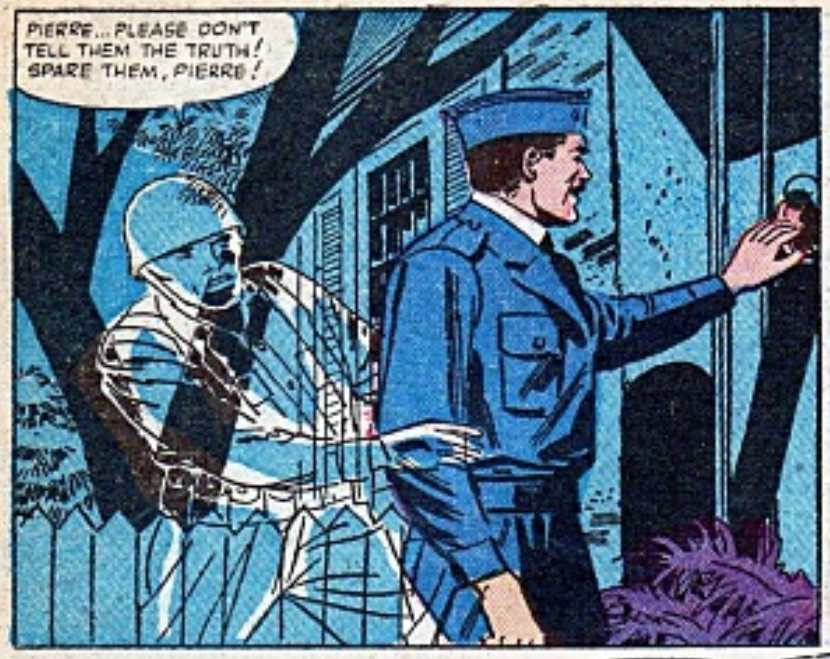
PIERRE... PLEASE DON'T TELL THEM THE TRUTH! SPARE THEM, PIERRE!

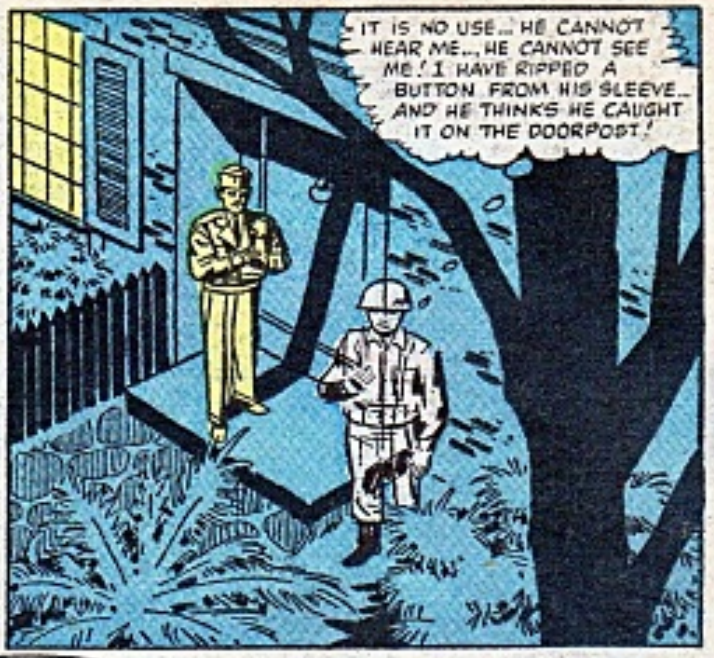
IT IS NO USE... HE CANNOT HEAR ME... HE CANNOT SEE ME! I HAVE RIPPED A BUTTON FROM HIS SLEEVE... AND HE THINKS HE CAUGHT IT ON THE DOORPOST!

I HAVE BITTER NEWS FOR YOU, MONSIEUR MORNET! YOUR SON, JEAN, WAS A COWARD! HE RAN FROM THE BATTLEFIELD!

A MORNET... A COWARD?
OHHH, THE SHAME ...THE TERRIBLE SHAME!

THIS IS FOR A COWARD!

LET THE NAME OF JEAN MORNET BE STRICKEN FROM THE FAMILY RECORDS! LET IT NEVER BE MENTIONED IN THIS HOUSE AGAIN!
HE DESTROYED MY PICTURE! ALL THAT IS LEFT... IS THIS PIECE OF SHATTERED GLASS!

AT THAT MOMENT, JEAN MORNET FELT IT AGAIN... THE SAME SUDDEN, JARRING FLASH... AND HIMSELF CRUMPLING DOWN INTO DARKNESS...

AND THIS TIME, WHEN HE OPENED HIS EYES...
I-I AM BACK IN THE BATTLEFIELD! I AM FLESH-AND-BLOOD AGAIN!

THIS WAS A NEW JEAN MORNET...ONE WHO HAD SEEN THE AWFUL TOLL THAT COWARDICE WOULD TAKE ON HIS FAMILY!
AN ENEMY PATROL! THEY HAVE CREPT AROUND THE FLANK...THEY ARE ABOUT TO ENVELOP OUR POSITION!

THE ENEMY IS HERE! WE MUST TURN THEM BACK!

JEAN...I THOUGHT YOU HAD RUN AWAY!
NO TIME FOR TALK NOW, PIERRE! WE MUST FIGHT FOR FRANCE!

AFTER THE BATTLE...
THEY WOULD HAVE OVERRUN US, IF NOT FOR YOU, JEAN!
BUT WHAT DID YOU EXPECT? EVERY GENERATION HAS SEEN A MORNET FIGHTING GALLANTLY FOR FRANCE! JEAN'S FAMILY WILL BE PROUD OF HOW HE FOUGHT HERE TODAY!

I CAN NEVER TELL THEM WHAT HAPPENED! HOW I CAME BACK... AND WHY! THEY WOULD NEVER BELIEVE ME...

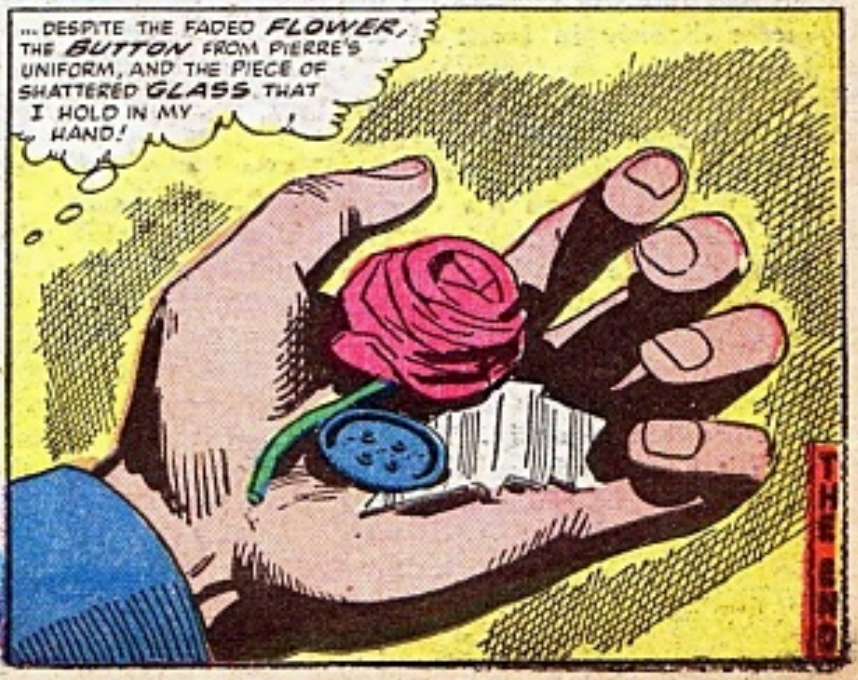
...DESPITE THE FADED FLOWER, THE BUTTON FROM PIERRE'S UNIFORM, AND THE PIECE OF SHATTERED GLASS THAT I HOLD IN MY HAND!

The Wishing Machine

IT was Gerald Harper's intention to take his discovery to the patent office and protect himself with a patent, and that's exactly what he started out to do. "I'm going to have to get this registered in my name right away, because when people find out about it, everybody will want to copy it."

He gathered up all the parts to the machine, put them carefully in an old suitcase and put all his documents and descriptions in on top of them. He took the suitcase to the bus stop, and when the bus came, Gerald Harper got in. By the time he had payed his fare, found a seat, and settled down, he never realized that in his eagerness, he had left the suitcase on the street directly in front of the bus stop sign.

About three minutes after Gerald had boarded the bus without his suitcase, Jimmy Gordon walked by on his way to the store for his mother. The black suitcase stood directly in his path and naturally there was no one standing anywhere near it to establish its ownership. Jimmy walked over to the bag and lifted it carefully. "I'll just take it home and see what's in it," he thought. "Maybe there'll be something inside to tell who it belongs to."

When Jimmy got home, he put the suitcase on the table and quickly called his mother. "Hey, mother, come here. Look what I found on my way to the store." As his mother burst through the kitchen door, Jimmy carefully opened the cover of the case and there before his eyes were all the documents. He picked up the papers, and there was the intricate machinery. Nuts, bolts, fly wheels, gears and cogs were all fit into an ingenious pattern which obviously was something important, but what? Jimmy certainly didn't know . . . and neither did his mother.

"Well," his mother finally said, "let's keep it until your father comes home tonight. Maybe he will know something about it. In the meantime, give me the loaf of bread I sent you for and I'll start dinner."

"But, Mom," Jimmy explained carefully, "I didn't ever get to the store. I found this suitcase on the way there and brought it right home."

"Oh dear, I wish you'd gotten the bread," his mother said. "I need it to . . ." and there, right before them on the table was the loaf of bread that she had wished for.

"Wh-where did *that* come from?" Jimmy asked.

"I don't know. I just wished and there it was."

"*That's* what it is, mother," Jimmy shouted. "We should have known it was something strange like this. It's a *wishing machine!*"

"How on earth could it be a wishing machine?" Mrs. Gordon asked.

"I don't know, but I'll bet every time we make a wish, this machine will fulfill it. Make another wish to test it out again."

"Well, I just don't know," his mother hesitated. "We do need a new refrigerator and . . ."

Jimmy interrupted quickly with, "I wish we had a new refrigerator!"

The two of them stood there quietly for a while and then Jimmy whispered, "Quick, mother. Let's go into the kitchen and see."

One look into the kitchen confirmed Jimmy's theory. There in the corner stood a brand-new refrigerator. Exactly where the old one had been. Mrs. Gordon ran to it eagerly and opened the door.

"But it's empty!" she said disconsolately.

"Of course it's empty," Jimmy replied proudly. "You didn't

CONTINUED AFTER NEXT STORY...

HERE IS THE KIND OF HE-MAN BODY YOU CAN HAVE!

WHAT'S THE SECRET?

You can broaden your shoulders, strengthen your back; add inches to your chest, develop a vise-like grip, make those legs of yours powerful, shoot new strength into your backbone, exercise those inner organs, cram your body full of vigor and red-blooded vitality! The new "home gym method" that's the sure best and most inexpensive. It has changed many a 90 lb. weakling to a he-man. It has turned many a skinny boy into a marvelous physical specimen. It can do the same for you! *No $50.00 courses! No expensive gadgets.* You simply use the inexpensive home gym which helps you use the dormant muscle power in your own body. You will watch it increase in double time into solid muscle. The home gym method is easy!

No matter how skinny or flabby you are the amazing new muscle power body builder can help you gain inches of solid muscle in double quick time—only 10 minutes a day!

THE HOME GYM IS SOMETHING EVERYONE WHO WANTS A BETTER BUILD WILL PRIZE! JUST MAILING THE COUPON MAY MEAN THE TURNING POINT IN YOUR LIFE!

. . . You'll be a winner where muscles count! Many gain up to 60 lbs. of muscles and add inches to chest and arms . . . Many turn fat into muscles . . . You can develop your back, your grip, your legs—you'll look, feel, act like a real he-man. You'll find it easier to win women and men friends . . . You'll win in sports, win promotion, you'll win more praise and popularity! You get everything you need in one compact package

You get complete and full instructions with the HOME GYM . . . you'll be amazed at how easy it is to get in shape and stay in shape with the HOME GYM.

you do-it-all in just 10 minutes a day, with the HOME GYM

WIN A SILVER CUP Awarded to Users Making Greatest Improvement in Next 3 Months.

You mail the Coupon below and you can prove to yourself you can be a new man! The secret method called the "HOME GYM METHOD" has done wonders for thousands. Here's what it will do for you in just 10 minutes a day!

—MAIL NO RISK COUPON NOW!—

HOME GYM CO., DEPT. 181
318 Market Street, Newark, New Jersey
PLEASE RUSH THE HOME GYM WITH FULL INSTRUCTIONS FOR ONLY $2.98 complete on guarantee that I must gain inches of solid muscle, and I must be 100% satisfied or I get my money back!

☐ I enclose $3.98. Send Deluxe Model.
☐ I enclose $2.98 cash, check or money order, send postage prepaid (I save up to 90¢ postage by sending $2.98 with my order).

NAME _____
ADDRESS _____
CITY _____ ZONE ____ STATE _____

MONEY BACK GUARANTEE!

TWO-TONE SEAT COVERS

Here is Modern Styling for Modern Cars!

REVERSIBLE... GUARANTEED... WEAR TWICE AS LONG

Beautiful covers to match the styling in today's cars. Have contrasting colors for top of seats and COWHIDE or LEOPARD designs imprinted on HEAVY GAUGE PLASTIC. Can be used on either side for EXTRA Beauty, EXTRA wear, EXTRA Value. Just like getting 2 sets of covers for $2.98.

THESE WELL-MADE COVERS will

- FIT MOST CARS—all makes, models and years
- WATERPROOF to protect your car seats against mud and dirt, oil or grease, babies and animals
- WIPE CLEAN without taking covers out of car
- BEAUTIFY YOUR CAR'S INTERIOR—Has COWHIDE facsimile on one side, LEOPARD design imprinted on reverse side.
- NYLON THREAD used for long wear
- Has OVERLAPS and SHIRRING for good tight smooth fit
- BARGAIN PRICED. Only $2.98 for either seat, split or solid front—only $5.00 for both seats. Specify year, make and model when ordering. Send name, address and check, cash or money order. Add 25¢ additional for P.P. and handling. On C.O.D. orders you pay postman plus charges.

CRYDER SALES Dept. DS-123
WHITESTONE-57-N.Y.

Please send me seat covers I have marked. I can try for 10 days and return for refund of purchase price if I am not satisfied.

☐ Two Tone Design ☐ Solid Seat $2.98
☐ Split Seat $2.98 ☐ Set (Front & Rear) $5.00
☐ I enclose payment ☐ Send C.O.D. Add 25¢ pp and Handling

Name _____
Address _____
City _____ Zone ____ State _____

FOR YEARS HE HAD SPOKEN OF THE GOLDEN CITY OF **MAUHAUTEC**...ONLY TO FIND THAT THE HUMAN VOICE CANNOT ONLY EXPRESS JOY AND AWE, BUT ALSO...

a SCREAM for HELP

LET'S STOP CARL! I'M EXHAUSTED!

ME, TOO! I CAN'T MOVE ANOTHER STEP!

NO! WE **CAN'T** STOP! SOMEWHERE OUT THERE IS **MAUHAUTEC**... AND WE'VE **GOT** TO **FIND** IT!

BUT **MAUHAUTEC DOESN'T EXIST**... EXCEPT IN YOUR **MIND!** IT'S A **LEGEND**, CARL!

WE CAN'T SPEND THE REST OF OUR LIVES LOOKING FOR AN IDEA, A RUMOR, AN OLD WIVES' TALE! BE **REASONABLE**, CARL! WE'VE LOOKED FOR **MAUHAUTEC** FOR **FIVE YEARS!**

SAM'S RIGHT, CARL! WE'VE LOOKED EVERYWHERE! IN THE MOUNTAINS, IN THE JUNGLE... NOW ON THE DESERT! GIVE IT UP! **MAUHAUTEC DOESN'T** EXIST!

IT NOT ONLY **EXISTS**, TOM... BUT WE **SHALL FIND** IT!

SOMEWHERE OUT THERE... IN MEXICO... LIES A CITY OF PURE GOLD!
BUT WHERE, CARL? WE'VE GONE THROUGH MEXICO WITH A FINE-TOOTH COMB! WE'VE TRACKED DOWN EVERY LEAD AND CLUE!

THE REAL CLUE LIES IN THE FUTURE! LET'S MARCH TO IT!
HERE WE GO AGAIN! I DON'T KNOW WHAT YOUR HOLD IS ON US, CARL!

WE MUST BE CRAZY! SANE MEN WOULD'VE QUIT ON YOU LONG AGO!
THAT'S RIGHT, TOM! YOU'RE MAD! SO AM I, WITH GOLD FEVER!

I SEE A VISION! I SEE MAUHAUTEC, AZTEC CITY OF GOLD! IT'S WAITING FOR ME! MY FAITH WILL BE JUSTIFIED! I'LL FIND IT! I'LL BE RICH BEYOND ALL MY DREAMS!

FIVE WEEKS LATER, IN THE MOUNTAINS...
ANOTHER WILD GOOSE CHASE! WHY DO WE FOLLOW YOU, CARL? YOU DON'T OWN US! WE'RE NOT YOUR SLAVES!
YES, YOU ARE, SAM! EVERY MAN'S A SLAVE TO SOMETHING! I'M A SLAVE TO A DREAM... A DREAM OF MORE GOLD THAN MODERN MAN HAS EVER LAID EYES ON!

YOU'RE SLAVES TO CASH! THE CASH I TOOK OUT OF THAT INDIAN SILVER MINE AT GALO! I PAY YOU A FORTUNE TO TRAVEL WITH ME! ALL YOU HAVE TO DO ALL DAY IS WALK AND COMPLAIN... WALK AND COMPLAIN!

I PAY YOU TEN TIMES MORE TO DO THAT, THAN YOU COULD EARN ANYWHERE ELSE! THAT'S WHY YOU STICK! YOU KNOW I'M GOOD FOR MONEY... AND THERE'S PLENTY MORE OF IT IN MY BANK IN MEXICO CITY!

CONTINUED AFTER NEXT PAGE...

IN JUST 30 days BE A POWERHOUSE OF MUSCLES! With Your New Muscular BODY

LIMIT 2 to each Customer

Super HIP POCKET GYM

THIS SYSTEM IS SO EFFECTIVE IT IS USED BY U.S. VETERANS HOSPITALS TO HELP REBUILD HEALTH AND VIGOR IN WOUNDED!

FEAR NO ONE

Even if you don't want to be a professional STRONG MAN — You owe it to yourself to keep FIT, HEALTHY and to FEAR NO ONE! Right now — in the privacy of your own home you can EASILY develop your muscles and have a much better-looking body that everyone will admire — that can help you WIN AT SPORTS and be more popular.

Convert excess, flabby fat into GOOD SOLID MUSCLE. Even if you are "Skinny as a Rail" you can build plenty of muscles to give YOUR BODY A HUSKIER APPEARANCE!

Super Hip Pocket Gym and the FREE Course of Instructions must build muscles for you or you get every penny back! Do what many great champions do — Use Hip Pocket Gym to keep Solid & Fit. Only a few minutes each day BUILDS and Revitalizes lazy muscles.

REGULARLY $5.95

only $3.95

SPECIAL! TV HIP POCKET GYM Only $3.95

GET IN SHAPE STAY IN SHAPE!

FREE COURSE OF INSTRUCTION

FREE — Fully-illustrated book with Hip Pocket Gym SHOWS YOU HOW! You'll toughen-up and feel yourself getting stronger every day. ACT NOW!

A COMPLETE BODY-BUILDING COURSE — NOTHING ELSE TO BUY

YOU DON'T RISK A DIME!

BEGIN AT ONCE Everything you need comes to you in one, plain package! You get results in 5-days or return all for immediate cash REFUND!

You be the judge!

MAJOR LEAGUE SUPPLIERS, Dept. M-751
58 East 11th St., New York, N. Y.
Please rush the Hip Pocket Gym I have Checked
☐ SUPER HIP POCKET GYM — $3.95 ☐ TV HIP POCKET GYM — $3.95. Also send FREE Illustrated Book that shows how to Build Muscles. I enclose full price, send ppd. If C.O.D., enclose $1 deposit, pay postman balance plus charges. If not satisfied, I may return all in 5 days for Cash Refund or purchase price.

NAME _____
ADDRESS _____
CITY _____ STATE _____

HOW TO WIN LOVE!

People are funny—you never know whether you're making the right move or not. Avoid disappointment, heartbreak. Save yourself lots of tragedy. Don't be a Faux Pas. It's easy to win your "one and only" when you know how! Use HOW TO GET ALONG WITH GIRLS, HOW TO GET ALONG WITH BOYS, and HOW TO WRITE LOVE LETTERS. Put psychology to work. No more clumsy mistakes for you with these 3 amazing handbooks. Over a million sold—there must be a reason. See for yourself.

WRITE Thrilling LOVE LETTERS

PARTIAL CONTENTS

How to "Break the Ice"
How to Make Everyday Events Sound Interesting
How to Make Your Sweetheart Write More Often
How to Express Your Love
How to Make (or Break) a Date
How to Acknowledge a Gift
How to "Make Up"
How to Say "Those Little Things"
How to Make Him (or Her) Miss You
How to Propose by Letter

10-DAY TRIAL OFFER

FREE 10 days' trial if you mail coupon now. Get your copy in plain wrapper by return mail. Money back if not delighted.

READ FOR YOURSELF

How To Interest Someone in You . . . Get Dates . . . Win His or Her Love . . . Become the "One and Only" . . . "Make up" After a Quarrel . . . Express Your Love . . . Hold Your Sweetheart . . . Be a Personality . . . Improve Your Conversation, Looks, Manners . . . Overcome Inferiority . . . and many more topics.

MAIL COUPON TODAY!!!

PLAZA BOOK CO., Dept. C-262
109 Broad St., New York 4, N. Y.
Send 3 books described here. If not delighted, I may return in 10 days for refund.

☐ I enclose $3. You pay all postage.
☐ Send C.O.D. I'll pay postman $3 plus postal charges.

NAME _____
ADDRESS _____
CITY _____ ZONE ____ STATE _____

To order less than 3 books, check titles on picture and send $1 per book.

BUT THERE WAS NO MISTAKING THE AMAZING PANORAMA THAT SPREAD OUT BEFORE HIM...

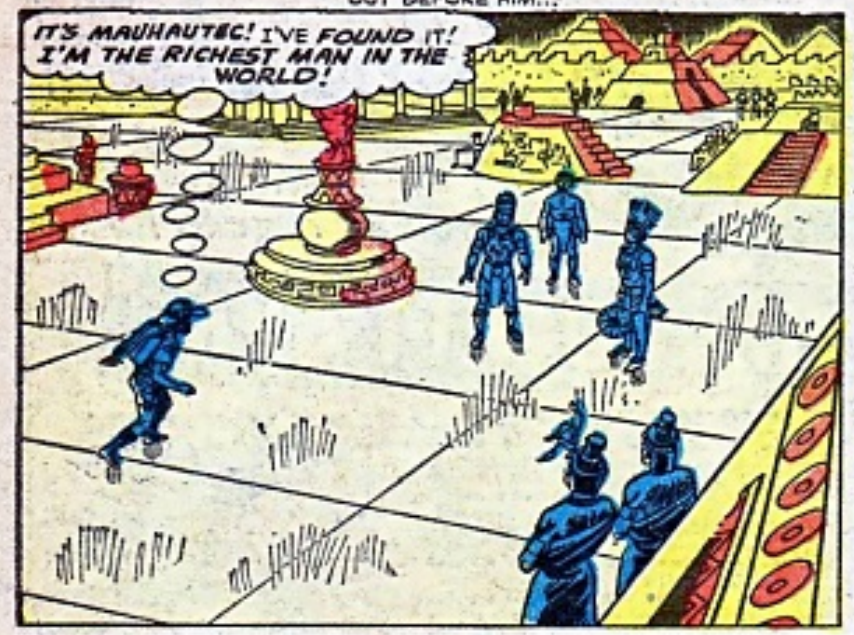

TO HIS DELIGHT, CARL WAS GREETED AND RECEIVED PLEASANTLY BY THE AZTECS! BUT HE COULD HARDLY LOOK AT THE PEOPLE! EVERYWHERE HE LOOKED, HE SAW GOLD!

CARL GRABBED WHATEVER HE COULD CARRY AND RAN THROUGH THE STREETS! BUT THE WEIGHT OF THE GOLD HE CARRIED SLOWED HIM DOWN! THE CITY WAS DISAPPEARING BEFORE HIS VERY SIGHT!

AS IT HAPPENED, CARL MASSON'S FRIENDS, WORRIED ABOUT THE CONTINUITY OF THEIR SALARIES... WERE OUT LOOKING FOR HIM! THEY HEARD HIS VOICE!

ALTHOUGH CARL MASSON'S FRIENDS MOVED FAST IN THE DIRECTION OF HIS VOICE, THE VOICE TRAILED OFF! THEY THOUGHT THEY HAD HEARD A CRY FOR HELP! NOW THEY STARED AT THE JUNGLE, LYING NOISELESSLY IN THE MOONLIGHT!

BETTER U.S. APPROVALS

To introduce our BETTER U.S. APPROVALS we offer 15 of the most wanted U.S. stamps, including a Columbian, Pan-Pacific, Bi-Cents, Army-Navy, Famous American, Airs and other Commems, for only 10c. OCEAN STAMPS, BOX 64-D, BROOKLYN 29, N.Y.

1c Thousands of beautiful stamps at only 1c each—why pay more when you can get the best for less. Write today for approvals. PENNY STAMP SERVICE Orange California

STAMP COLLECTING OUTFIT

A packet of stamps from all parts of world. A package of stamp hinges; perforation gauge and millimeter scale; watermark detector. Everything ONLY 10c to approval buyers. LORRAINE W. BROWN, Dept. 10, Marion, Mich.

FREE MINT BRITISH COLONIES!

Mint British Colonies from Brunei, Seychelles, Papua, New Guinea, Caymans, Gilbert Ellice, Sarawak, Dominica — FREE with approvals! Viking, 11-J Northern Blvd., Great Neck, N.Y.

DIAMOND SHAPE COFFEE STAMP LOVELY FLOWER TRIANGLE

First American Big Commemorative, Greenland, Idaho Dazzer, etc. FREE with approvals. CAPITAL STAMP CO. FERRYSBURG 19, MICH

LOOK — GIANT PHILIPPINE

stamp, plus New Zealand, Cuba and others, only 5c with U.S. or foreign approvals. Earl Thompson, 5448 Odell St., St. Louis 9, Mo.

U.S. Classics—50 Yr. Old Collection

15 selected old-timers. Each 50 or more years old. Most of you missing in even the biggest collections! Get all 15 of these unusual classics for less than 1c each. All for just 10c! With your request for approvals. JARO STAMP CO., Box 246-V, Church St. Annex, N. Y. 8

WE WANT TO GET ACQUAINTED!

Send us your name and address and we will mail you a beautiful selection of Pictorial and Commemorative stamps. (Approvals.) Write today. SEND NO MONEY! ! EAGLE STAMP CO.—DEPT. 11 2021 Romine Ave., Pittsburgh 26, Pa.

$5 SPECIAL STAMP OFFER! 10¢

Amazing offer to introduce our better U.S. approvals. Get 2 different $5.00 U.S. stamps PLUS 20 more high-values, air mails, commemoratives, etc. Send only 10¢ for this splendid value. Send your dime TODAY to: IRWIN STAMP CO. - Box 1133 BROOKLYN 30, N. Y.

55 "FOR" & POPE TRIANGLE!!! Lot 55 DIFFERENT has FOR Diamond, "Pope" Triangle, Greenland, Angola Man, Rhodesia etc. Catalog $1.15—ALL only 5c with Approvals. LONGHORN STAMP CO., Box 3068, Ellwood Sta. Lubbock, Tex.

FREE CANADA—NEWFOUNDLAND

Collection including Early Issues, Commemoratives, Pictorials, and High Values. Plus Set of Fascinating Triangle Stamps. Plus Set of Unused British Colonies. Plus Large Stamp Book. All Four Offers Free. Send 25c to cover postage. EMPIRE STAMP CORP., Dept. MC, Toronto, Canada

GIVE MS MULTIPLE SCLEROSIS

Personal RADIO

Amazing new midget radio. Imagine . . . music, news, sports . . . right in the palm of your hand! Plays indoors or out. "Tunes in "local broadcasts. Gives clear reception. Uses No Tubes, No Batteries or Electric "Plugs-in." Has new diode that eliminates them all FOREVER! A self-contained radio in attractive case with built-in super speaker phone. Durably built to give years of service. Not a toy, but a practical tiny radio for real fun and enjoyment. This COMPLETE READY-TO-LISTEN RADIO, sent postpaid for only $5.95 (no c.o.d.). Order direct by mail from: NAFICO, Dept. 15 R, Box 5, Sta. E, TOLEDO 9, OHIO

11-PIECE DRAFTING SET

$3.00

MONEY BACK IF NOT SATISFIED

Entire set has high luster chrome plated instruments of high quality that compares with much higher priced drafting sets. You get plain and ring head bow dividers, compasses for use with ink or pencil. Ruling pens and all necessary parts. Precision made instruments packed in an attractive simulated leather, velvet lined case. 11 pieces, case and all, $3.00 postpaid.

TERRY ELLIOTT CO., Dept. PC-65 135 East 44th St., New York 17, N. Y.

New Secret Pocket Radio

$2.98

Listen at work, play, in bed. INVISIBLE. Fits shirt pocket. No tubes. No batteries. No electric plug-ins. No expense. Plays day & night forever. New self-powered diode rectifier replaces tubes. NO BUILDING. READY TO USE. Tuner covers complete broadcast band. Rich plastic case only 3x1½x1 inches. Lifetime guarantee. Wonderful Gift. Receive (without phone) $2.98. Hearing Aid Phone fatigue in ear. Inconspicuous, almost invisible $1.98. Regular phone $1.29.

Johnson Smith Co., Dept. 353, Detroit 7, Mich.

SONG POEMS WANTED TO BE SET TO MUSIC

Send Poems. Immediate Consideration. PHONOGRAPH RECORDS MADE FIVE STAR MUSIC MASTERS, 92 BEACON BLDG., BOSTON, MASS.

225 STAMPS FOR ONLY 10¢

THIS MAMMOTH VALUE INCLUDES STAMPS WORTH UP TO 25¢! ALSO APPROVALS. WRITE TODAY!

MYSTIC STAMP CO., Camden 3, New York

Mystify Your Friends with Magic

CHANGE NICKELS INTO DIMES! IT'S ALL IN THE MAGIC CAP... PLACE IT OVER 4 NICKELS... SAY THE MAGIC WORD - "PRESTO!" - LIFT THE CAP... NICKELS ARE GONE AND 4 DIMES IN THEIR PLACE. EASY TO LEARN. $1 Postpaid. SEND WITH ORDER. OUR LARGE CATALOG WITH HUNDREDS OF THINGS SENT FREE WITH YOUR ORDER. WRITE TODAY.

"THE MAGICIAN" DEPT. M-C 2403 KENSINGTON AVE., PHILA. 25, PA.

Ugly Blackheads—Out in Seconds

Keep your complexion free of blackheads — look attractive instantly. Scientifically designed vacuum pump gently "lifts" out ugly blackheads safely, without pinching or squeezing. Try VACUTEX 10 days—if not delighted return for $1. refund.

BALLCO PRODUCTS CO., Dept. B4 1011 Rene Concourse, Surfside 41, Florida

☐ Enclosed find $1.00. Send postpaid.
☐ Send C.O.D. I'll pay postman $1.43.

COLD WEATHER PAYS OFF in Profits for Men Who Sell New Insulated Shoes and Jackets . . .

BIG MONEY with New 2-in-1 Combination Deal

TOP MEN MAKE $5-$10 AN HOUR

You Don't Invest a Cent! SALES OUTFIT FREE!

JUST 3 SALES DAILY Earn You Up to $660 EXTRA Every Month!

Get into a high paying business you can run from home. We rush you absolutely Free a powerful Starting Business Outfit. It contains everything you need to make exciting cash profits from the first hour. You also get wonderful savings on everything you need for yourself or family.

Take orders for just 3 of these fast-selling combinations a day (our 2-in-1 plan) and you earn up to $660 per month. Here are just a few of the combinations folks buy from you fast:

• *Insulated* Jacket and leather Boot Combination . . . same type subzero Insulation as U.S. Army Combat Suit! • Horsehide leather jacket lined with real sheepskin . . . and extra-comfortable air-cushioned work shoe, also lined with warm fleece! • Smart, luxurious Palomino Leather Jacket . . . matching slip-on Moccasins! • New Reversible Nylon-Rayon Jacket . . . genuine Shell Cordovan Leather Oxford! (These combinations pay you up to $9.50 profit per sale!) We'll put you in business immediately by rushing a complete Sales Outfit FREE!

You Get Steady REPEAT ORDERS

Beauty of your Mason business is that it brings you exciting profits *every* month. Satisfied customers buy from you time after time. That's because Mason products are never sold in stores . . . folks in your town *must* buy from you! Here's why it's so easy to make big money:

• You show a *selection* no store can match! Over 196 dress, sport, work shoe styles . . . even jackets, raincoats!
• You can fit almost *every* man and woman, because of our amazing range of sizes (2½-15) and widths (AAAA to EEEE)!
• You carry no stock—yet you're never "out" of a size, style, or width! With our huge stock (over a quarter million pairs of shoes) to draw on, you give customers what they want!
• You feature exclusive Velvet-eez *Air Cushion* Innersoles . . . a blessing for men and women who work.
• Mason Shoes have Good Housekeeping Guarantee Seal.
• Folks really appreciate this convenient, leisurely way of "shopping" for shoes at home or work. Saves time . . . saves shopping around . . . saves money!

Start now! To get your Mason Starting Business Outfit including the Mason "Miracle" Line, featuring Insulated Jackets, shoes . . . Silicone-tanned shoes that shed water . . . Shoe-Jacket combinations . . . other fast-selling moneymakers . . . mail coupon *today*! We'll rush your FREE Starting Business Outfit with *everything* you need to make exciting *double* profits from your first hour!

MASON Shoe Mfg. Co., Dept. 483
Chippewa Falls, Wisconsin

SEND FOR FREE OUTFIT!

MASON SHOE MFG. CO., Dept. 483
Chippewa Falls, Wisconsin

Please rush complete Mason Shoe & Jacket Starting Business Outfit with everything I need to start earning big money from my first hour!

Name _____
Address _____
Town _____ State _____

wish for the food, you just wished for a new refrigerator!"

"But the roast for dinner . . ." Mrs. Gordon moaned. "And the chops for tomorrow night, and . . ."

"Don't you see, mother, we can wish for more," he son explained. "We'll just have to be a little careful about how we wish, that's all."

"No, no more wishing," his mother told him sternly. "I don't trust that thing at all. And until your father comes home, we'll just close it up and put it away in the closet." And nothing Jimmy could say would dissuade her.

When Gerald Harper arrived at the patent office, the realization of what he had done finally hit him.

"It's gone!" he wailed, and fled from the office. He boarded the first bus he saw and returned to the bus stop, but as he expected, the suitcase was not there. Baffled and confused, Gerald walked the streets wondering what to do next.

Being so lost in his thoughts, Gerald didn't realize that his steps were taking him down by the ocean. He wandered down the long pier, still thinking and puzzling. Finally, he snapped his fingers and the solution came to his mind.

"It's a wishing machine, isn't it?" he thought. "All I have to do is concentrate and *wish* it beside me right now." He stopped at the end of the pier, leaned against the railing and looked down deep into the water. "I wish," he said distinctly, "that my wishing machine were right here in front of me now."

In one second, he realized what he had done. He tried desperately to cancel the wish, but it was too late. All Gerald Harper could see was his black suitcase, his plans and blueprints, his notes for over twenty years, and his wishing machine plunging down into the cold depths of the ocean. Just a few bubbles were all that was left in the racing surf.

When Mr. Gordon came home from work, he glanced at his wife and son sitting in the living room disconsolately and said, "What's up?"

"Sam, we've got a wishing machine," his wife told him quickly.

"That's right, Dad," Jimmy agreed. "It's right in the closet and it gave us a new refrigerator, and . . ."

"Hold on," his father advised. He went to the closet where they pointed and opened the door. The closet was empty.

"But," Jimmy declared emphatically, "it *was* there!"

The three of them went into the kitchen. "Well, at least the new refrigerator is here," Mrs. Gordon said, relieved. "Wait till you see it."

"But it doesn't work," her husband said, after examining it. "Look, the indicator points to 'on' but the motor isn't running." He bent down and unhooked the metal shield which covered the motor of the refrigerator. "Well, will you look at this!" he said.

As his family gathered around to see what was wrong, Mr. Gordon announced, "All the works are plugged up with some sort of grime, and the moving parts are all wet." He ran his finger over one of the wheels in the motor, and then carefully touched his tongue to it. He licked his lips for a minute, then he said, "This refrigerator is ruined. This is salt water in the motor."

"But, how . . ." Mrs. Gordon breathed. "It was running this afternoon."

"And where's the wishing machine?" Jimmy questioned hopelessly.

"I don't know anything about wishing machines," Mr. Gordon said sternly, "but I do know that we're going to have to get a new refrigerator and food in this house. And if you ask me," he shouted as he left the kitchen, "the less people have to do with wishing machines . . . the better!"

THE END G-301

THE OLD MISER AND HIS DOG COULDN'T REALLY BE ONE AND THE SAME... IT JUST COULDN'T BE TRUE! AND YET SOMETHING WHISPERED THAT IT WAS SO!

FOSTER'S FEAR

AFTER IT WAS DONE, FOSTER QUAKED AND RAN! AND YET, LATER, NO ONE SUSPECTED...

WHY WOULD ANYONE SUSPECT FOSTER? ALMOST, IN THE NEXT FEW HOURS, HE FORGOT HIS QUALMS! BUT THEN, SOMEONE FOUND ANDERSON...

IT WAS ALL SO CASUAL! FOSTER'S FEAR DIDN'T SHOW AT FIRST! FOR A DAY, HE PRETENDED...

YOU! WHY ARE YOU WATCHING ME? YOU THINK YOU CAN BREAK ME DOWN! BUT YOU WON'T! DO YOU HEAR THAT, ANDERSON? YOU WON'T!

FOR A DAY, FOSTER PRETENDED! BUT IN TWO DAYS HE WAS HOLLOW INSIDE, ASHEN WITH ALARM...
HELLO, FOSTER... BLACKIE STILL WITH YOU? FUNNY... OLD ANDERSON NEVER LIKED YOU! BUT I GUESS HE NEVER TOLD BLACKIE, EH?
THOSE TWO WERE JUST LIKE BROTHERS! BLACKIE'D NEVER HAUNT YOU LIKE THAT, IF ANDERSON DIDN'T WANT HIM TO!

YOU'RE HAUNTING ME! HE WAS RIGHT! THAT'S WHAT YOU'RE DOING! ALL RIGHT! WE'LL SEE WHO WINS OUT!

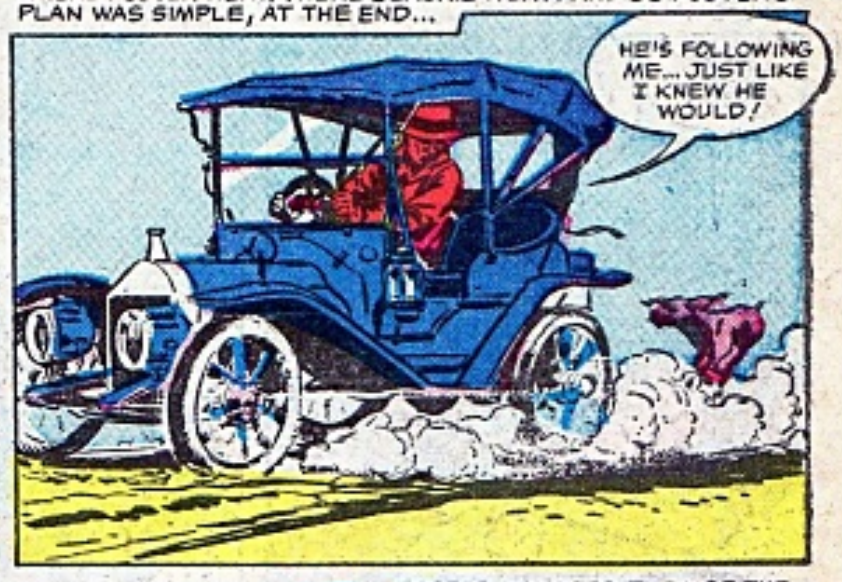
WHERE FOSTER WENT, THERE BLACKIE WENT! AND SO FOSTER'S PLAN WAS SIMPLE, AT THE END...
HE'S FOLLOWING ME... JUST LIKE I KNEW HE WOULD!

FOSTER DROVE OUT OF TOWN, AND THE DOG FOLLOWED...
NOW, WE'LL SEE WHO WINS! YOU'LL NEVER FOLLOW ME AGAIN!

COME ON! COME CLOSER! THIS IS THE LAST TIME THOSE EYES OF YOURS WILL ACCUSE ME!

FOSTER MANAGED TO RAISE THE SHOTGUN, DESPITE HIS TREMBLING! BUT THEN THERE WERE THOSE EYES... STARING... CONDEMNING!
NO! DON'T LOOK AT ME LIKE THAT! I TOLD YOU! I HAD TO DO IT!

FOSTER KNEW NOTHING AFTER THAT FOR HOURS! BUT WHEN HE OPENED HIS EYES AT LAST, HIS ORDEAL WAS NOT OVER...

FOSTER TALKED... BECAUSE HUMAN NERVES COULD STAND NO MORE! AND THEN THERE WAS SILENCE, HARSH AND HEAVY WITH CONTEMPT...

FOSTER RAGED! HE CURSED HIS WEAKNESS, HIS SUPERSTITION! BUT THEN HE WAS SILENT! BECAUSE FOR THE REST OF HIS LIFE, HE WOULD NEVER BE CERTAIN...

ADVERTISEMENT

DO YOU WANT SPENDING MONEY?

Sell these popular Patriotic and Religious Mottoes

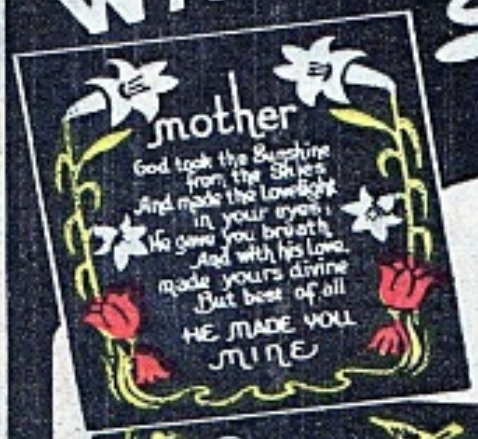

SEND US NO MONEY IN ADVANCE

Just write and ask us to send you 40 of these beautiful glittering mottoes which the public likes so well. Sell them easily and quickly to your friends and neighbors for only 35¢ each. At the end of 14 days send back, if you wish, all mottoes you have not sold, and send us only 25¢ for each you have sold. You keep all the rest of the money.

IF YOU SELL 25, YOU KEEP $2.50

IF YOU SELL 30, YOU KEEP $3.00

IF YOU SELL ALL 40 YOU KEEP $4.00

REMEMBER: No money is needed in advance. You take no risks. You can return all the mottoes you do not sell. You do not pay shipping costs or split your commission. You keep all the profit on each sale.

WRITE FOR COMPLETE DETAILS TO

STEPHENS CREDIT SALES
Dept. MD P. O. Box 1004
Nashville, Tennessee

500 LARGE GLOSSY PICTURES of World's Greatest SPORTS HEROS FREE

8x10's - 5x7's - 4x5's and Wallet Size

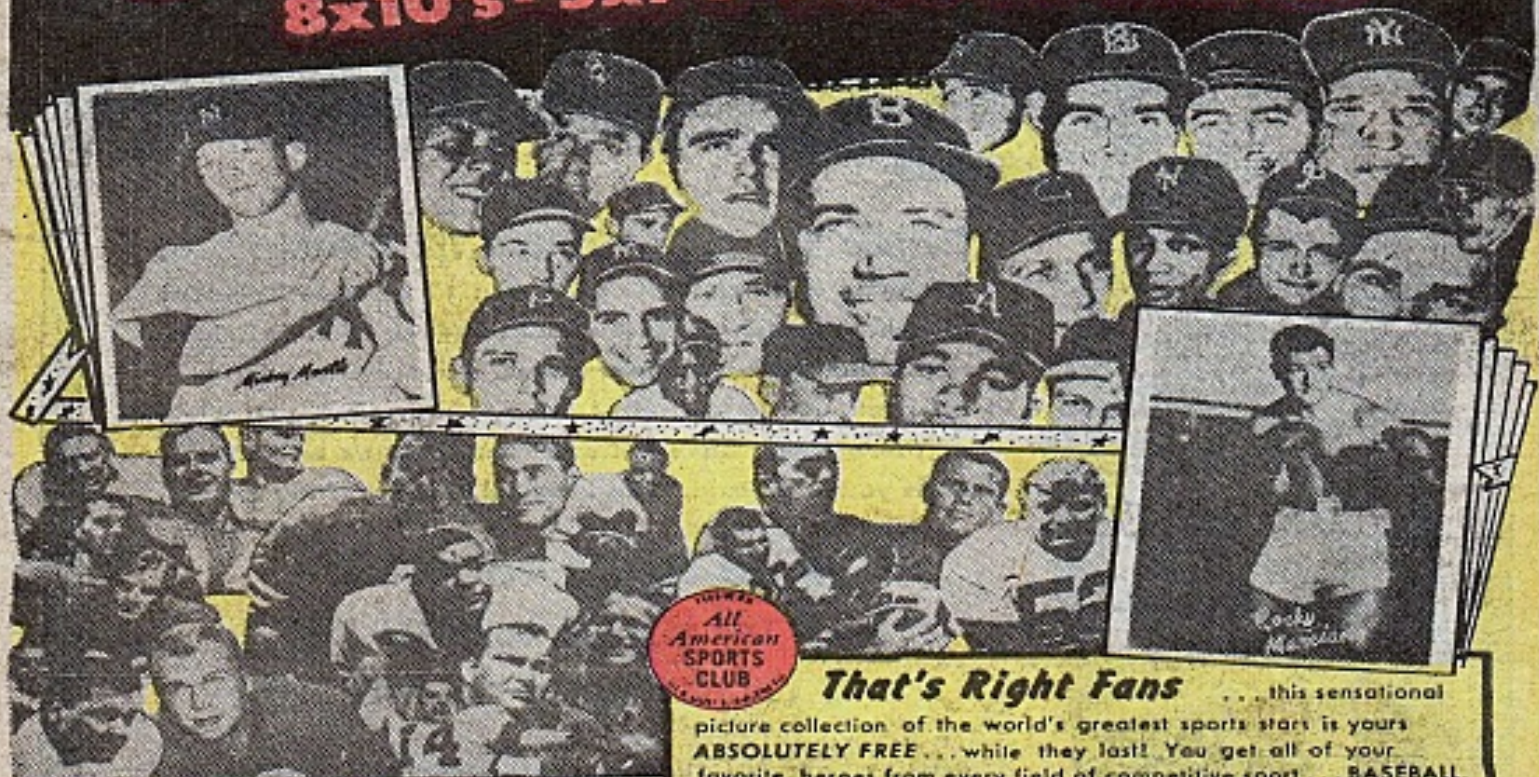

All American SPORTS CLUB

That's Right Fans

. . . this sensational picture collection of the world's greatest sports stars is yours *ABSOLUTELY FREE* . . . while they last! You get all of your favorite heroes from every field of competitive sport . . . BASEBALL, FOOTBALL, BASKETBALL, BOXING, HOCKEY, TENNIS, GOLF, etc. . . . all in exciting, action poses.

This is our gift to you for joining the All-American Sports Club, America's exclusive new club dedicated to the democratic principles of sportsmanship, fellowship and fairplay. Every sports fan will want to take advantage of this terrific offer so DON'T DELAY . . . ACT NOW! Fill out and mail the attached coupon and we will rush your 500 pictures plus full membership benefits by return mail.

Here's What You Get!

1. 500 action pictures
2. Free club bulletin
3. Lifetime membership card
4. All-American Sports Club pin
5. Chances to win valuable sports equipment

ALL FOR ONLY ▶ $1.00 No Gimmicks, Nothing to Buy, No Extra Charges!

ALL-AMERICAN SPORTS CLUB NEWS

All the latest INSIDE info on your favorite players and teams . . . sent FREE to club members only.

EXTRA FREE BONUS!

Large 8"x10" glossy picture of our "SPORTS STAR OF THE MONTH" free to each new member. Suitable for framing.

ALL-AMERICAN SPORTS CLUB

DEPT. CMC

Carle Place, L. I., N. Y.

DON'T DELAY . . . MAIL THIS COUPON TODAY!

ALL-AMERICAN SPORTS CLUB

Carle Place, L. I., N. Y. Dept. CMC

Please RUSH my 500 pictures, membership card, club pin and club news. Include my bonus 8"x10" enlargement.

I enclose $1.00 in full payment.

Name _____

Address _____

City _____ Zone _____ State _____

I Take Your ARMS

. . . and build them into a pair of smashing triphammers! Look at these arms I gave George Urban

Just look at the arms on this Atlas Champion! There's a pair of arms that can handle any kind of trouble. Let me show you what I can do for YOUR arms . . . quickly and easily, with my famous *tested* method.

I Take Your BACK

. . . and give it solid, tiger-man power! Look at the back of my pupil Pete Morgan

Here's a pupil who won one of my Silver Cups — Pete Morgan of Washington. Wouldn't YOU like to have a powerful back like this? Let "Dynamic Tension" turn the trick for you . . . in just 15 minutes a day.

I Take Your SHOULDERS

. . . and mould them into a powerful bridge of strength! See what I did for Adnan Zabadeh

"Dynamic Tension" helped this man, a pupil from the Middle East, to develop his shoulder muscles to their full handsome power! Let me take your shoulder muscles and bring out their full, rugged strength!

I Take Your CHEST

. . . and build it into deep muscled proportions! Here's the chest I gave Joseph Seldin

Joe Seldin's marvelous development is like a Greek god's all over — but especially his chest. Let me give YOU the kind of chest that shouts "Power" and red-blooded "Health!"

Charles Atlas

Holder of the title "World's Most Perfectly Developed Man"

My 32-Page Illustrated Book is FREE!

VALUABLE TROPHY GIVEN AWAY

Be the envy of friends! Win this strikingly handsome "Atlas Champion" trophy, over 13½ in. high! All purpose eligible.

Yes FROM HEAD TO TOE

I Can Make You A Real He-Man

Just Give Me 15 Minutes a Day — and I'll Give You the Kind of Body You've Always Wanted!

GIVE me a skinny, pepless, second-rate body—and I'll cram it so full of handsome, bulging new muscle that your friends will grow bug-eyed! . . . I'll wake up that sleeping energy of yours and make it hum like a high-powered motor! Man you'll *feel* and *look* different! You'll begin to *LIVE!*

"*Dynamic Tension.*" That's the secret! That's how I changed myself from a scrawny 97-pound weakling to winner of the title, "World's Most Perfectly Developed Man."

"Dynamic Tension" Does It!

ARE YOU Skinny, weak, run down? Always tired? Nervous? Timid? Fat? Flabby? What to do about it is told in my FREE Book.

Using "*Dynamic Tension*" only 15 minutes a day, in the privacy of your own room you quickly begin to put on muscle, increase your chest size, broaden your back, fill out your arms and legs. This easy, NATURAL method will make you a finer specimen of REAL MANHOOD than you ever dreamed you could be!

You Get Results FAST

Almost before you realize it, you will notice a general "toning up" of your entire system. You will have more pep, bright eyes, clear head, real spring and zip in your step! You get sledge-hammer fists, a battering ram punch — chest and back muscles so big they almost split your coat seams—ridges of solid stomach muscle —mighty legs that never get tired. Your whole body starts to feel "alive," full of zip and go! You're a New Man!

FREE

My 32-page illustrated Book Not $1.00 or 10c —But FREE

Send NOW for my book describing my world-famous method — 32 pages, packed with photographs, valuable advice. Shows what *Dynamic Tension* can do; answers vital questions. Book is a real prize for any fellow who wants a better build. Yet I'll send you a copy absolutely FREE. Just glancing through it may change your whole life. Rush coupon to me personally: **CHARLES ATLAS, Dept. 60-B, 115 East 23rd Street, New York 10, New York.**

CHARLES ATLAS, Dept. 60-B
115 East 23rd St., New York 10, N. Y.

Send me—absolutely FREE—a copy of your famous book, showing how "Dynamic Tension" can make me a new man — 32 pages, crammed with actual photographs, answers to vital health questions, and valuable advice. I understand this book is mine to keep, and sending for it does not obligate me in any way.

Name..... Age.....
(Please print or write plainly)

Address.....

City..... State.....

☐ If under 14 years of age check here for Booklet A.

JUNIOR SPACE PILOTS ON THE BEAM!

GIVEN!

BOYS! GIRLS! LADIES! MEN! WE GIVE YOU CASH or PREMIUMS!

EXTRA! EXTRA!
If you mail coupon at once — we'll send you exciting new "PUZZLE FUN" free of charge.
MAIL COUPON BELOW

I'M IN A HURRY TO GET BACK TO OUR EARTH BASE, PENNY, THE MAIL MAN'S BRINGING MY NEW CAMERA!

JUMPIN' JUPITER! YOU'RE SURE SIZZLING TH' OL' ROCKET TODAY, TED!

SAY! THAT CAMERA SURE IS SUPERSONIC! YOU MUST HAVE STRUCK A URANIUM LODE!

DIDN'T COST ME A DIME - JUST GOT IT FOR SELLING WHITE CLOVERINE BRAND SALVE!

HURRY AN' GET DE-PRES-SURIZED!

MAIL COUPON

Footballs, Pocket Watches, etc.

Fishing Outfits . . . Flashlights . . . 1000 Shot Daisy Air Rifles

ACT NOW!

HURRY

I'VE EARNED A SWELL RADIO AND A TELESCOPE TOO! IT'S EASY SELLING TO YOUR FRIENDS - AND YOU GIVE 'EM THESE SWELL ART PICTURES -

THAT'S FOR ME!

TRAINING BASE

OUTTA MY JET TRAIL, MATES - I'M MAILING THE COUPON FOR THAT BIG NEW PREMIUM CATALOG NOW!

U.S. MAIL

WE ARE RELIABLE!
Cameras, Corn Poppers, Speedball Cartoon Sets, Aluminum Ware, Blankets (sent postage paid). Mail coupon for SALVE and pictures to start.

ACT NOW
Ukuleles, Watches, Lovable Dolls.

WHITE CLOVERINE BRAND SALVE — Recommended by Good Housekeeping — PRICE 35¢

ACT NOW

BE FIRST

Radios, Candid Cameras with carrying cases, Telescopes, Roller Skates (sent postage paid) Mail coupon to start.

LET'S GO!

Food Choppers, Carving Sets, Bibles. Mail coupon.

LOOK!

WE TRUST YOU!

.22 Cal. Rifles, Archery Sets, School Boxes, Wallets. Mail coupon for SALVE and pictures to start.

LET'S GO

Footballs, Telescopes (sent postage paid). Boys', Girls' Bicycles (express chgs. collect).

ACT NOW!

Boys', Girls' Wrist Watches, Baking Sets Typewriters, etc.

Lucite Dresser Sets, Cook Books, etc.

ACT NOW!

EXTRA FREE GIFT FOR MAILING COUPON NOW

You'll receive "PUZZLE FUN" — a thrilling collection of 15 puzzles — 18 riddles. All real stumpers but easy when you know how — and we give you all the answers. Work 'em on your friends — they'll think you're a real smarty! Great fun for everybody!

MAIL COUPON

We'll send FREE CATALOG too!
Dozens of wonderful premiums (sent postage paid). SIMPLY GIVE pictures with White CLOVERINE Brand SALVE easily sold to friends, neighbors, relatives at 35c a box (with picture). Rush coupon to start.

WE ARE RELIABLE!

OVER 62 YEARS

MAIL COUPON ("Puzzle Fun" will be sent to you absolutely FREE)

Wilson Chemical Co., Dept. 148-5, Tyrone, Pa. Date.....
Gentlemen:- Please send me on trial 14 colorful art pictures with 14 boxes of White CLOVERINE Brand SALVE to sell at 35c a box (with picture). I will remit amount asked within 30 days, select a Premium or keep Cash Commission as explained under Premium wanted in catalog sent with order, postage paid to start. Be sure to send my FREE "PUZZLE FUN"

NAME _____ AGE _____
ST _____ R. D. _____ BOX _____
TOWN _____ ZONE NO. _____ STATE _____
PRINT LAST NAME HERE

Paste coupon on postal card or mail in envelope today

OVER 62 YEARS • WE ARE RELIABLE! • MAIL

WILSON CHEMICAL CO., Dept. 148-5, Tyrone, Pa.